

DOLAKHA DISTRICT

District Inventory Map

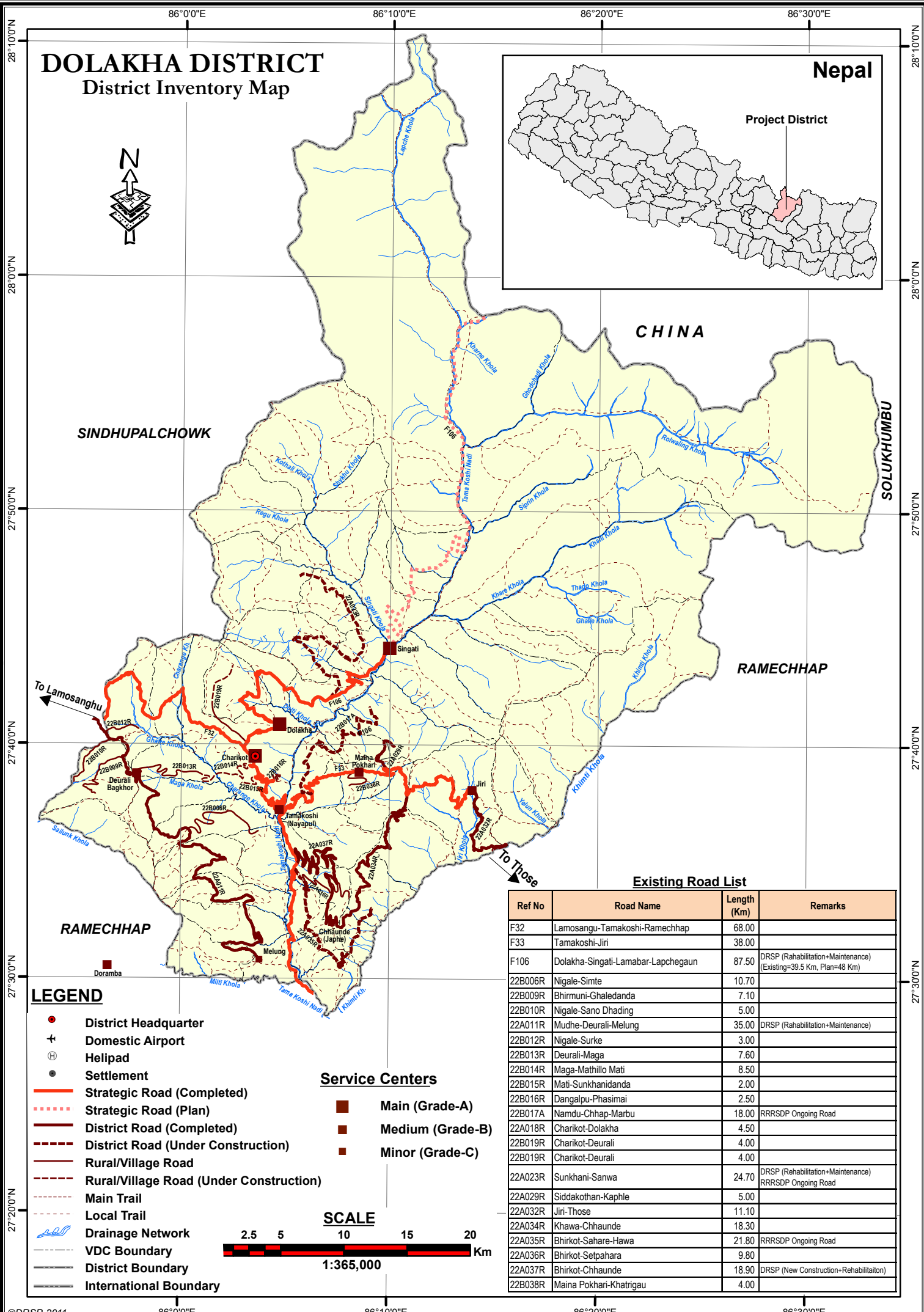
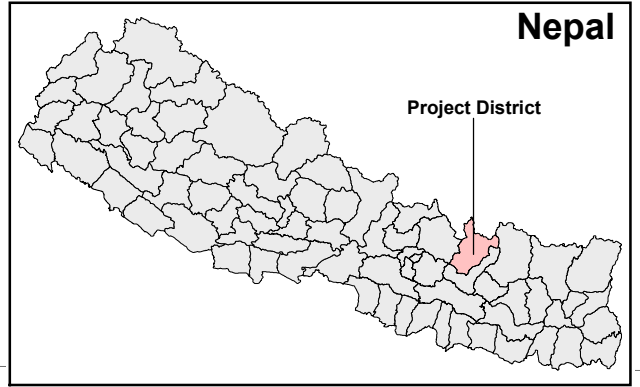

Existing Road List

Ref No	Road Name	Length (Km)	Remarks
F32	Lamosangu-Tamakoshi-Ramechhap	68.00	
F33	Tamakoshi-Jiri	38.00	
F106	Dolakha-Singati-Lamabar-Lapchegaun	87.50	DRSP (Rehabilitation+Maintenance) (Existing=39.5 Km, Plan=48 Km)
22B006R	Nigale-Simte	10.70	
22B009R	Bhirmuni-Ghaledanda	7.10	
22B010R	Nigale-Sano Dhading	5.00	
22A011R	Mudhe-Deurali-Melung	35.00	DRSP (Rehabilitation+Maintenance)
22B012R	Nigale-Surke	3.00	
22B013R	Deurali-Maga	7.60	
22B014R	Maga-Mathillo Mati	8.50	
22B015R	Mati-Sunkhanidanda	2.00	
22B016R	Dangalpu-Phasimai	2.50	
22B017A	Namdu-Chhap-Marbu	18.00	RRRSDP Ongoing Road
22A018R	Charikot-Dolakha	4.50	
22B019R	Charikot-Deurali	4.00	
22B019R	Charikot-Deurali	4.00	
22A023R	Sunkhani-Sanwa	24.70	DRSP (Rehabilitation+Maintenance) RRRSDP Ongoing Road
22A029R	Siddakothan-Kaphle	5.00	
22A032R	Jiri-Those	11.10	
22A034R	Khawa-Chhaunde	18.30	
22A035R	Bhirkot-Sahare-Hawa	21.80	RRRSDP Ongoing Road
22A036R	Bhirkot-Setpahara	9.80	
22A037R	Bhirkot-Chhaunde	18.90	DRSP (New Construction+Rehabilitaiton)
22B038R	Maina Pokhari-Khatrigau	4.00	

LEGEND

- District Headquarter
 - ✈ Domestic Airport
 - ⊕ Helipad
 - Settlement
 - Strategic Road (Completed)
 - - - Strategic Road (Plan)
 - District Road (Completed)
 - - - District Road (Under Construction)
 - Rural/Village Road
 - - - Rural/Village Road (Under Construction)
 - Main Trail
 - - - Local Trail
 - Drainage Network
 - - - VDC Boundary
 - District Boundary
 - - - International Boundary
- #### Service Centers

 - Main (Grade-A)
 - Medium (Grade-B)
 - Minor (Grade-C)
- #### SCALE

2.5 5 10 15 20 Km

1:365,000