

# KAVREPALANCHOWK DISTRICT

## District Inventory Map

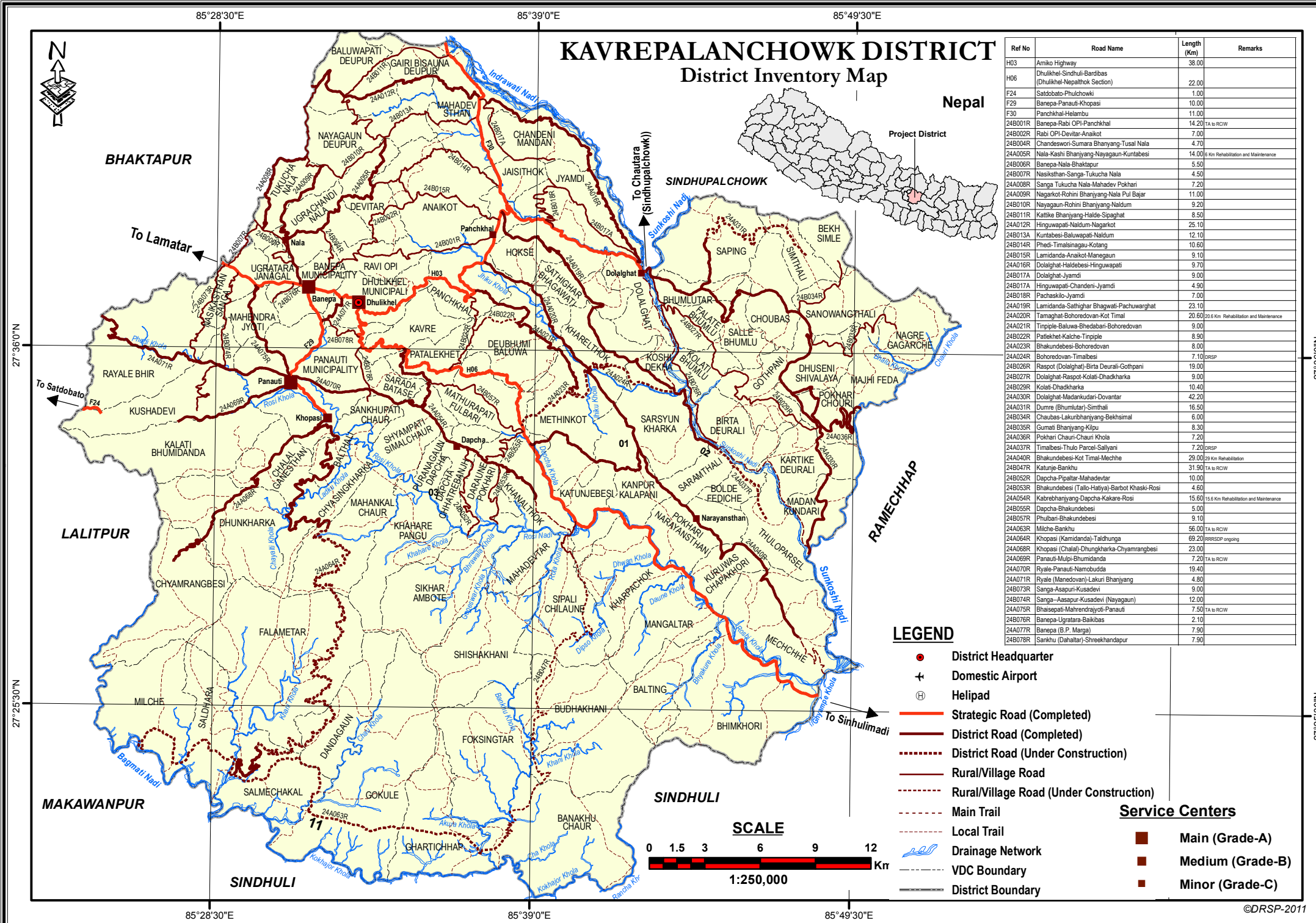

Ref No	Road Name	Length (Km)	Remarks
H03	Amko Highway	38.00	
H06	Dhulikhel-Sindhuli-Bardibas (Dhulikhel-Nepalthok Section)	22.00	
F24	Satdobato-Phulchowki	1.00	
F29	Banepa-Panauti-Khopasi	10.00	
F30	Panchkhal-Helambu	11.00	
24B001R	Banepa-Rabi OPI-Panchkhal	14.20	TA to RCW
24B002R	Rabi OPI-Devitar-Anaikot	7.00	
24B004R	Chandeswari-Sumara Bhanjyang-Tusai Nala	4.70	
24A005R	Nala-Kashi Bhanjyang-Nayagaun-Kuntabesi	14.00	15.6 Km Rehabilitation and Maintenance
24B006R	Banepa-Nala-Bhaktapur	5.50	
24B007R	Nasiksthan-Sanga-Tukucha Nala	4.50	
24A008R	Sanga Tukucha Nala-Mahadev Pokhari	7.20	
24A009R	Nagarkot-Rohini Bhanjyang-Nala Pul Bajar	11.00	
24B010R	Nayagaun-Rohini Bhanjyang-Naldum	9.20	
24B011R	Kattike Bhanjyang-Halde-Sipaghat	8.50	
24A012R	Hingupatari-Naldum-Nagarkot	25.10	
24B013A	Kuntabesi-Beluwapati-Naldum	12.10	
24B014R	Phedi-Timsingau-Kotang	10.60	
24B015R	Lamidanda-Anaikot-Manegaun	9.10	
24A016R	Dolaghat-Haldebesi-Hingupatari	9.70	
24B017A	Dolaghat-Jyandi	9.00	
24B017A	Hingupatari-Chandeni-Jyandi	4.90	
24B018R	Pachaskilo-Jyandi	7.00	
24A019R	Lamidanda-Sathigar Bhagwati-Pachuwarghat	23.10	
24A020R	Tamaghat-Bohoredovan-Kot Timal	20.60	15.6 Km Rehabilitation and Maintenance
24A021R	Timpile-Balawa-Bhadabani-Bohoredovan	9.00	
24B022R	Patleketi-Kalche-Timpile	8.90	
24A023R	Bhakundebsi-Bohoredovan	8.00	
24A024R	Bohoredovan-Timalbesi	7.10	DRSP
24B026R	Raspot (Dolaghat)-Birta Deurali-Gothpanti	19.00	
24B027R	Dolaghat-Raspot-Kolati-Dhadkharka	9.00	
24B029R	Kolati-Dhadkharka	10.40	
24A030R	Dolaghat-Madankudari-Dovantar	42.20	
24A031R	Dumre (Bhumlutar)-Simthali	16.50	
24B034R	Chaubas-Lakunbhanjyang-Bekhsimal	6.00	
24B035R	Gumati Bhanjyang-Kilpu	8.30	
24A036R	Pokhari Chauvi-Chauvi Khola	7.20	
24A037R	Timalbesi-Thulo Parcel-Sallyani	7.20	DRSP
24A040R	Bhakundebsi-Kot Timal-Mechhe	29.00	29 Km Rehabilitation
24B047R	Katunje-Bankhu	31.90	TA to RCW
24B052R	Dapcha-Pipaltar-Mahadevatar	10.00	
24B053R	Bhakundebsi (Tallo-Hatiya)-Barbot Khaski-Rosi	4.60	
24A054R	Kabrehanjyang-Dapcha-Kakare-Rosi	15.60	15.6 Km Rehabilitation and Maintenance
24B055R	Dapcha-Bhakundebsi	5.00	
24B057R	Phutari-Bhakundebsi	9.10	
24A063R	Milche-Bankhu	56.00	TA to RCW
24A064R	Khopasi (Kamidanda)-Taldhunga	69.20	RRRDRSP ongoing
24A068R	Khopasi (Chalali)-Dhungkharka-Chyamrangbesi	23.00	
24A069R	Panauti-Mulpi-Bhumidanda	7.20	TA to RCW
24A070R	Ryale-Panauti-Namboude	19.40	
24A071R	Ryale (Manedovan)-Lakuri Bhanjyang	4.80	
24B073R	Sanga-Asapur-Kusadevi	9.00	
24B074R	Sanga-Asapur-Kusadevi (Nayagaun)	12.00	
24A075R	Bhasepati-Mahendrayoti-Panauti	7.50	TA to RCW
24B076R	Banepa-Ugratara-Baikibas	2.10	
24A077R	Banepa (B.P. Marga)	7.90	
24B078R	Sankhu (Dahaltar)-Shreekhandapur	7.90	

### LEGEND

- District Headquarter
  - + Domestic Airport
  - H Helipad
  - Strategic Road (Completed)
  - District Road (Completed)
  - District Road (Under Construction)
  - Rural/Village Road
  - Rural/Village Road (Under Construction)
  - Main Trail
  - Local Trail
  - ~ Drainage Network
  - VDC Boundary
  - District Boundary
- 
- ### Service Centers
- Main (Grade-A)
  - Medium (Grade-B)
  - Minor (Grade-C)

### SCALE

